

loven^hcare™

MILA ELECTRIC GLIDER CHAIR WITH USB

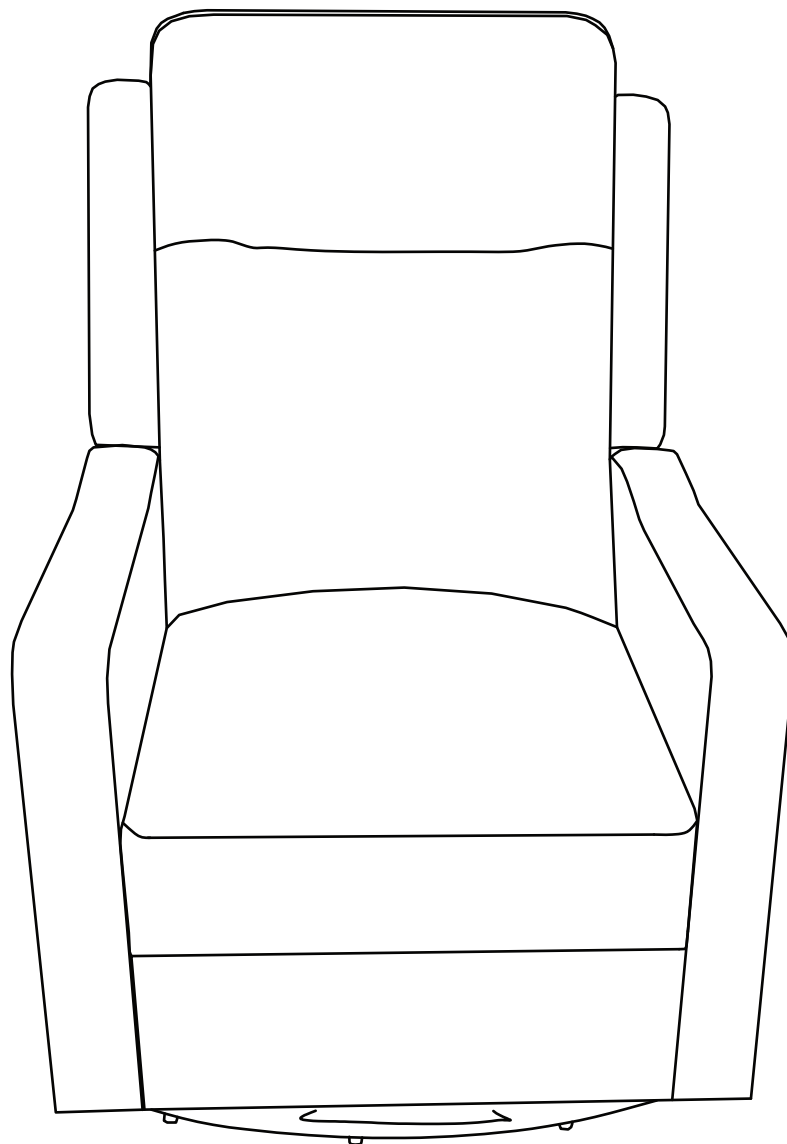

HK 820

PLEASE KEEP THESE INSTRUCTIONS FOR FUTURE REFERENCE



Congratulations on your purchase of the Mila Electric Glider chair.

This product has been designed and developed with safety, comfort and functionality in mind.

Do not allow children to play near or on the chair during assembly or use.

Dispose of all packaging material immediately after assembly.

We recommend 2 people assemble the chair.

Please take the time to read this manual carefully before using this product and keep it in a safe place for future reference.

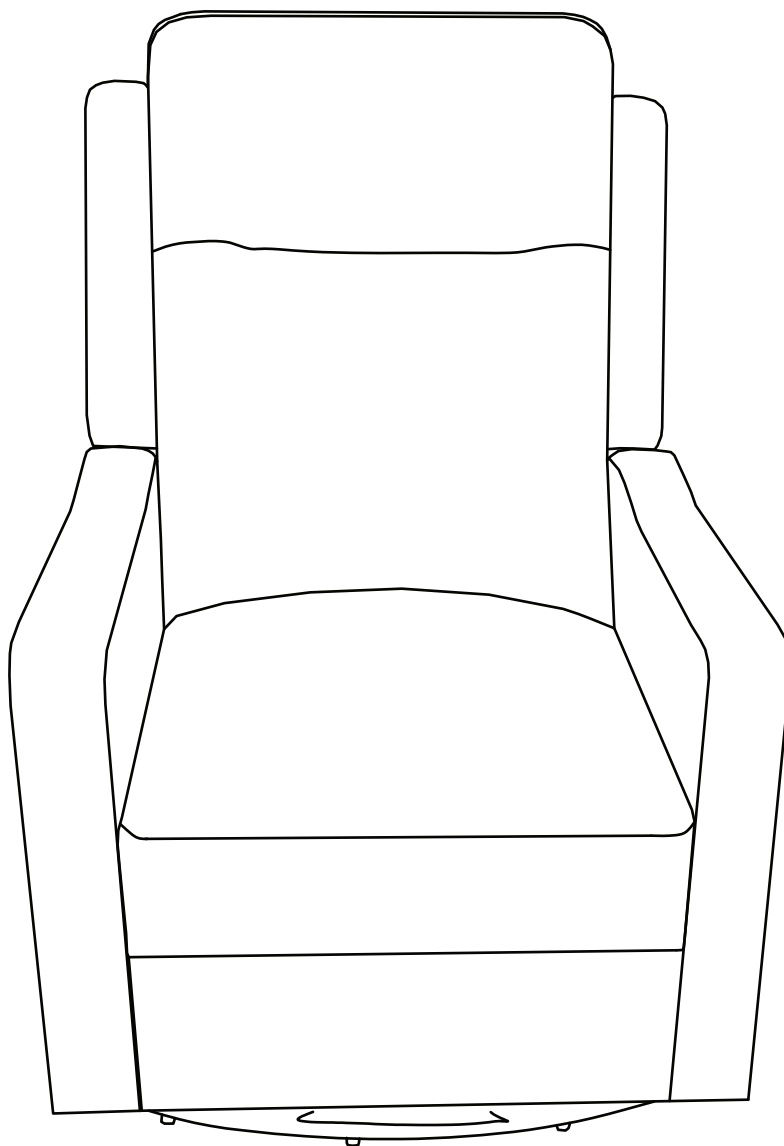



WARNING

Adult assembly required:

- Due to the presence of small parts during assembly, keep out of reach of children until assembly is complete.

Crush and amputation hazards:

- A child's hands can be trapped in moving parts of the recliner chair.
- Always ensure child's hands are clear from moving parts of the recliner.
- Ensure the fabric covers over the recliner chair are fitted at all times.
- Care should be taken as the underside mechanism of this glider could present a hazard to other people when in use
- The footstool is intended to be used for supporting the feet and legs only, not for sitting on.
- Do not sit on the edge of the seat, armrests or on the backrest as this could cause the chair to tip over
- Do not use the chair as a step stool.
- Do not leave children unattended on or beside the glider.

MAX WEIGHT: 130KG

CARE AND MAINTENANCE

Cleaning

To ensure the long-lasting use of your recliner chair, wipe down with a damp cloth and use a mild soap solution if necessary. Do not use abrasive cleaners. Always store product in a clean dry place.

Maintenance

Always check parts regularly for tightness of screws, nuts and other fasteners – tighten or replace if required. To maintain the safety of your rocker chair, seek prompt repairs for bent, torn, worn or broken parts. Use only those parts and accessories approved by Love N Care. If any parts are broken or lost please discontinue using and contact Love N Care for replacement parts or repairs on 1300 732 599

Seat Lining 100% Polyester

Seat Filling Polyester/ Polyurethane Foam

Parts

Please check the contents of the box against the list below. If anything is missing, please contact Love N Care on 1300 732 599

A x 1pc

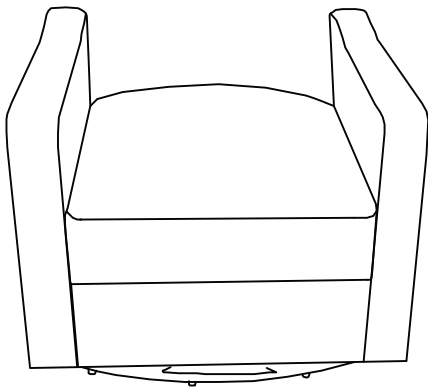

B x 1pc

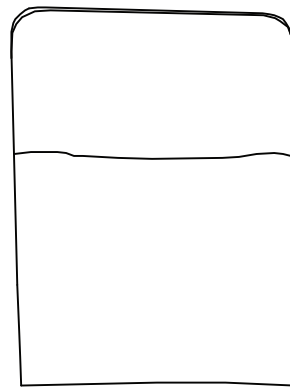

C x 2pc

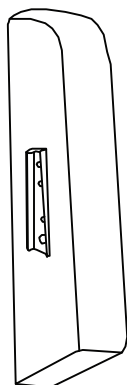

D x 1pc

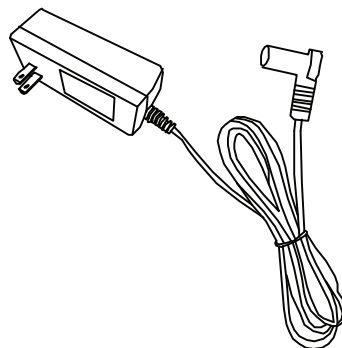

Assembly

Attaching the Backrest

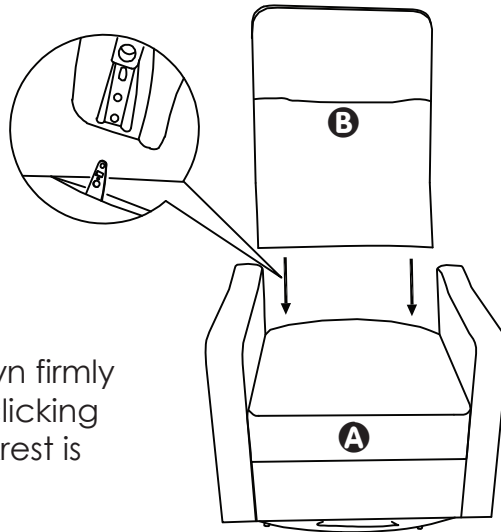

Push the backrest (B) down firmly until you hear a audible clicking sound to ensure the backrest is locked firmly into place

Select A (x1) and B (x1) Insert B into A with bracket.

Attaching the Backrest Supports

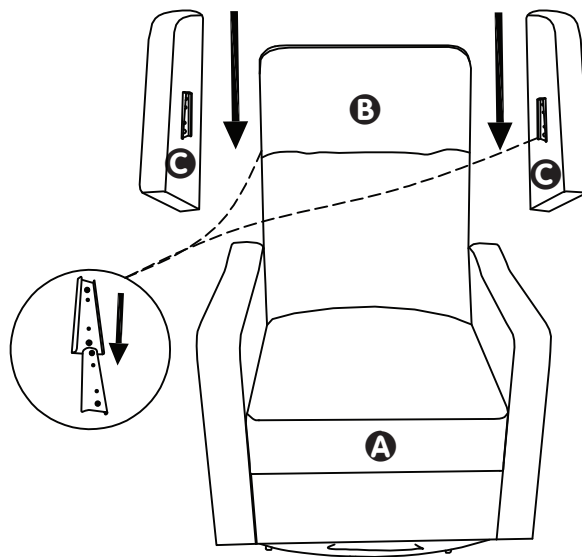

Slide down the 2x(C) back rest supports to slots on back rest (D) They should click into place.

Using the chair

Operating the Recline Position

1. To recline the chair and release the footrest, push open button on the right on the side of the chair.
2. To retract the chair back into the upright position, push the 1st button on the side of the chair to adjust it back into the upright position.
3. USB ports are located on the side of the chair for you to charge your device. There are 2 ports one is standard and the other is a TYPE C port.



CAUTION: Do not allow children to play on this electronic chair or operate the mechanism. The leg rest folds down on closing and could possibly injure a child if they are near the folding mechanism. Do not leave children unattended on or near the chair. Always leave the chair in an upright and closed position. Keep hands and feet clear of mechanism. Only the adult occupant should operate the chair.

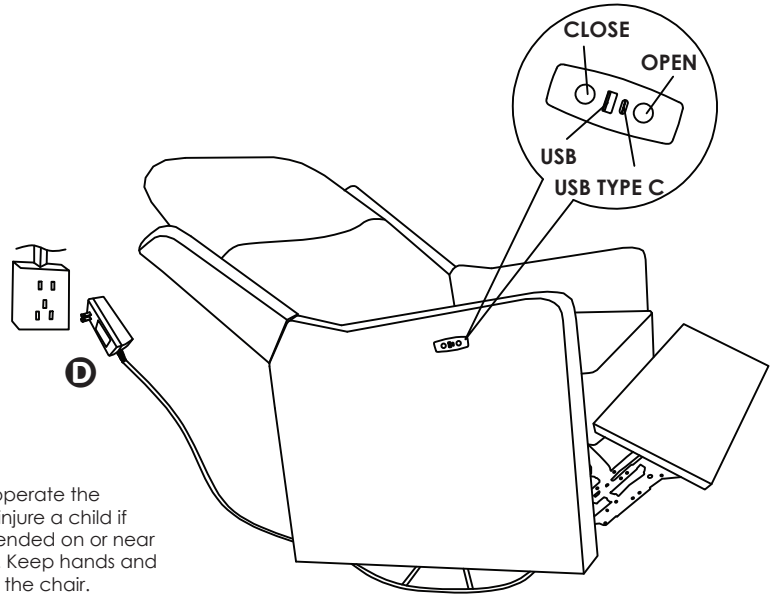

CAUTION

RISK OF ELECTRIC SHOCK.
USE IN DRY LOCATION ONLY.

POWER CORD SAFETY

UNPLUG AND REMOVE POWER CORD FROM THE WALL AND THE BACK OF THE ELECTRONIC CHAIR WHEN NOT IN USE.
STORE THE CORD OUT OF REACH OF CHILDREN.

DANGER

TO REDUCE THE RISK OF ELECTRIC SHOCK; ALWAYS UNPLUG THE POWERED ELECTRONIC CHAIR FROM THE ELECTRICAL OUTLET BEFORE CLEANING.



WARNING

RISK OF FIRE.

MAKE SURE THE POWER CORD IS NOT UNDER THE METAL BASE OF THE ELECTRONIC CHAIR. THIS IS A FIRE HAZARD

SAFETY STANDARDS

The electrical components of this chair have been tested to the following standards.

AS/NZS CISPR 14.1:2013

IEC 60335-1:2010 +A1:2013 +A2:2016

AS/NZS 60335.1:2011 + A1:2012 + A2:2014 + A3:2015

Warranty Against Defects

All Love N Care products are guaranteed for twelve months from the date of purchase. Our goods come with guarantees that cannot be excluded under the Australian Consumer Law.

You are entitled to a replacement or refund for a major failure and for compensation for any other reasonably foreseeable loss or damage. You are also entitled to have the goods repaired or replaced if the goods fail to be of acceptable quality and the failure does not amount to a major failure. This covers against faults which develop through faulty materials and workmanship.

Misuse, accidental damages, normal wear and tear or neglect are not covered. If a fault becomes apparent, please return the item to the store of purchase with your receipt. You must inform the store what the defect is. We will then arrange for its repair or it will be assessed for replacement as expediently as possible. The benefits of this warranty are in addition to other right and remedies under the law in relation to the goods or services to which this warranty relates. If you are unable to return the item to the store of purchase, you can contact Love N Care on free call 1300 732 599.

Where you send the product directly to the manufacturer then you may be liable for the costs of transportation to and from Love N Care. Love N Care will meet the reasonable expenses incurred by a consumer in making a warranty claim. You can claim expenses incurred in making a claim by contacting our customer service team on 1300 732 599 or by email at info@lovenecare.au

Contact Us

Head Office:

Love N Care Pty Ltd.
297-299 Canterbury Rd, Revesby
NSW 2212 Australia
Contact No: 02 9774 4655
Email: info@lovencare.au
Website: www.lovencare.au

loveⁿcare

Let's be friends!

 <http://www.facebook.com/lovencare1>

 http://twitter.com/love_ncare



100 % AUSTRALIAN OWNED SINCE 1984